

# CALL ME

Arranged by Bob Florence

Words and Music by  
TONY HATCH

## 1ST. Eb ALTO SAX

MEDIUM ROCK TEMPO ( STRAIGHT BTH NOTES-LEGATO TONGUE )

**A**

**B**

**C**

**D**

**E**

-2-  
1ST ALTO SAX

F

G *f*

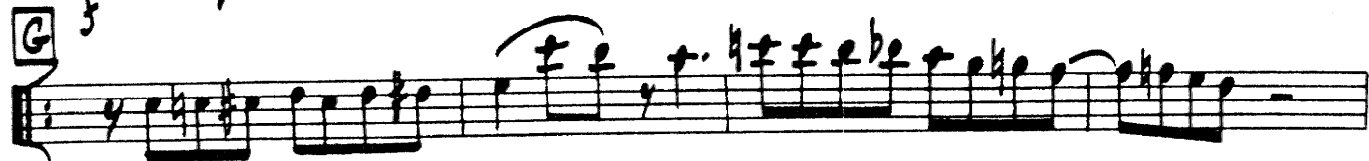

H

I

J

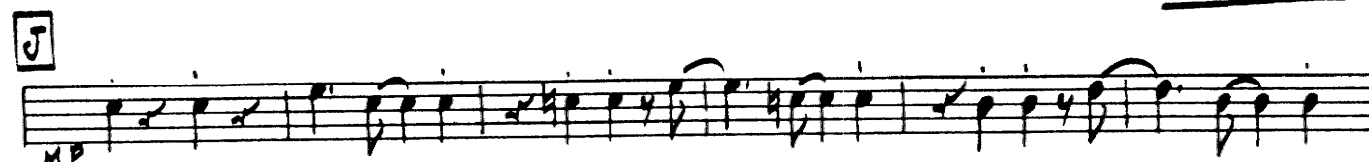

K

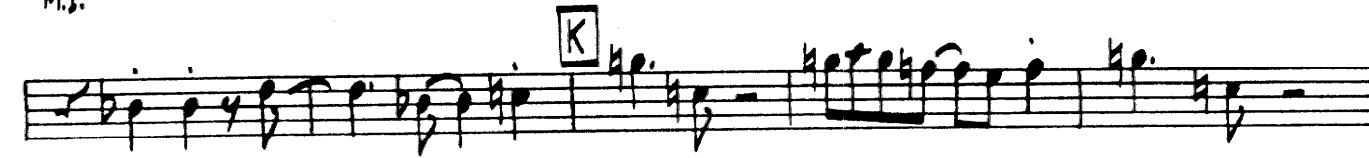

L

# CALL ME

Arranged by Bob Florence

Words and Music by  
TONY HATCH

## 2. NO. E<sup>b</sup> ALTO SAX

MEDIUM ROCK TEMPO (STRAIGHT 8TH NOTES-LEGATO TONGUE)

-2-  
2ND E♭ ALTO SAX

# CALL ME

Arranged by Bob Florence

Words and Music by  
TONY HATCH

## 1st B<sup>b</sup> TENOR SAX

MEDIUM ROCK TEMPO (STRAIGHT 8TH NOTES-LEGATO TONGUE)

13306-047

© Copyright MCMLXV, MCMLXVI by Welbeck Music Ltd., London, England  
DUCHESS MUSIC CORPORATION, New York, N. Y. for U.S.A. and Canada  
Sole Selling Agent MCA MUSIC a division of MCA INC.

International Copyright Secured

Made in U.S.A.

All Rights Reserved

# CALL ME

Arranged by Bob Florence

Words and Music by  
TONY HATCH

## 2ND. B<sup>b</sup> TENOR SAX

MEDIUM ROCK TEMPO (STRAIGHT 8TH NOTES - LEGATO TONGUE)

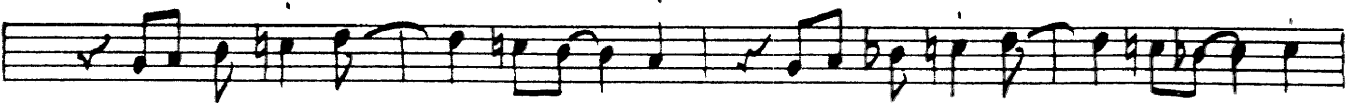

-2-  
2ND. B♭ TENOR SAX

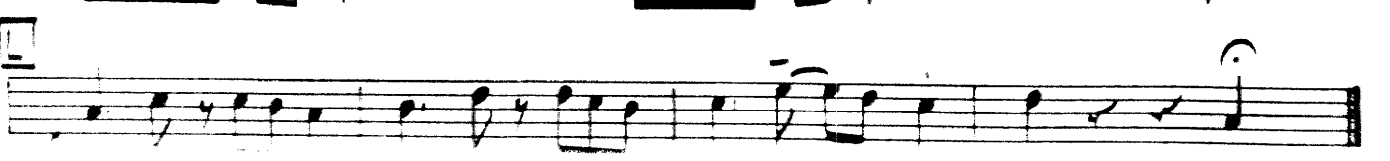
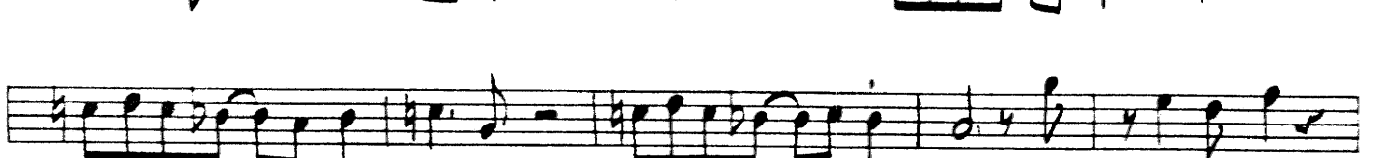
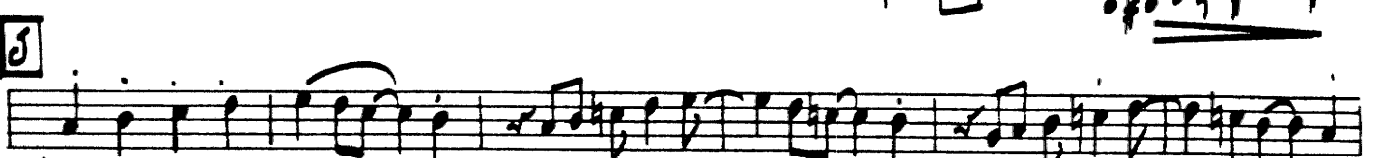
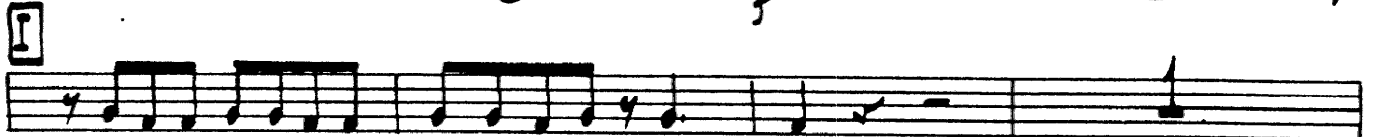
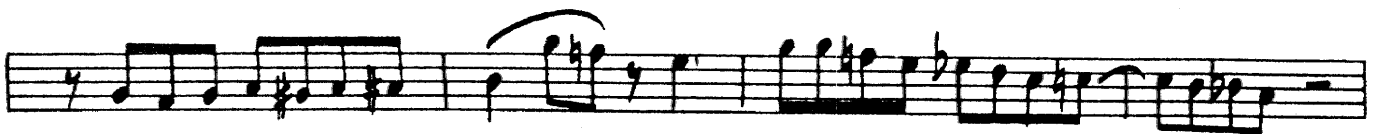

# CALL ME

Arranged by Bob Florence

Words and Music by  
TONY HATCH

## E<sup>b</sup> BARITONE SAX

MEDIUM ROCK TEMPO (STRAIGHT 8TH NOTES-LEGATO TONGUE)

**A**

*mf*

**B**

**C**

**D**

*mf*

**E**

# CALL ME

Arranged by Bob Florence

Words and Music by  
TONY HATCH

## 1st. B<sup>b</sup> TRUMPET

MEDIUM ROCK TEMPO (STRAIGHT 8TH NOTES-LEGATO TONGUE)

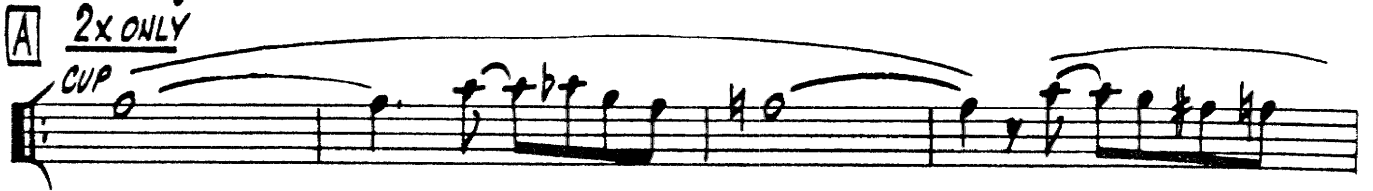
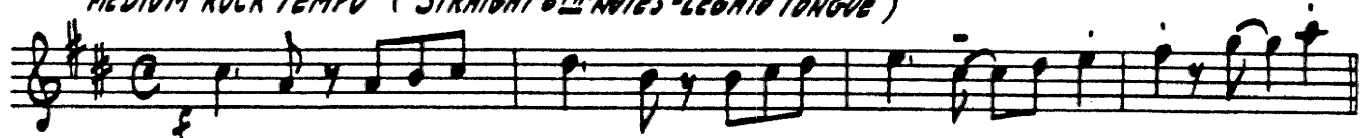

- 2 -  
1<sup>ST</sup>. TRUMPET

**E**

**F**

**G** *f*

**H**

**I**

**J** **K**

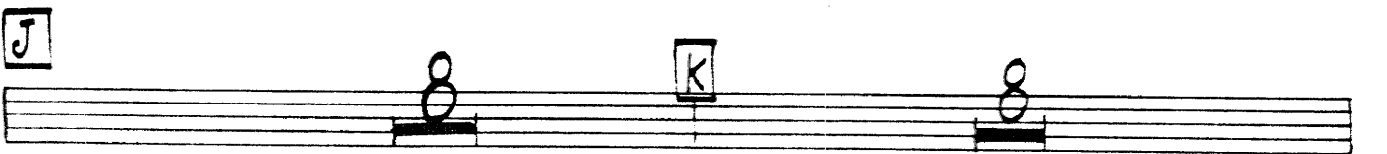

**L**

# CALL ME

Arranged by Bob Florence

Words and Music by  
TONY HATCH

## 2ND. B $\flat$ TRUMPET

MEDIUM ROCK TEMPO (STRAIGHT 8TH NOTES-LEGATO TONGUE)

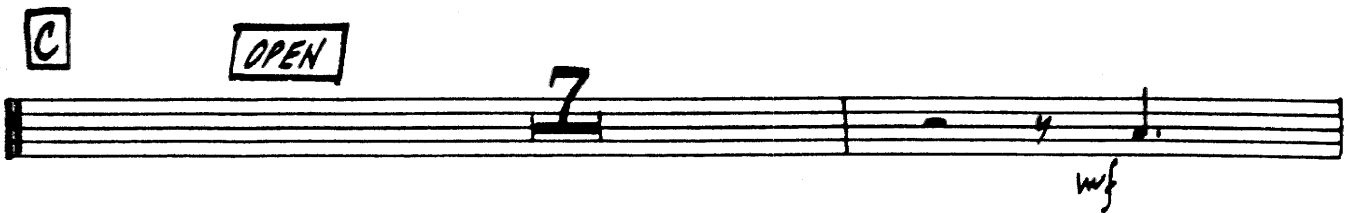
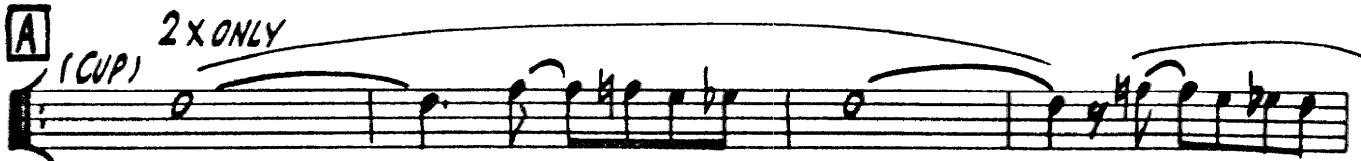
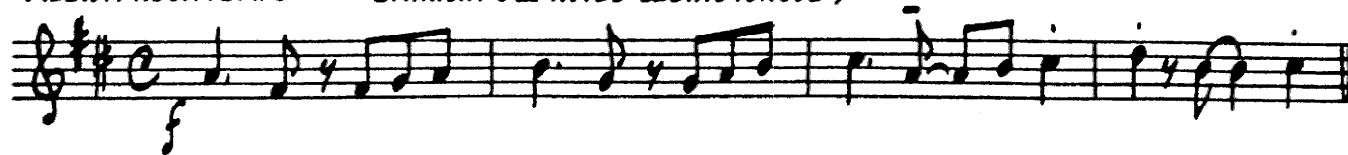

# CALL ME

Arranged by Bob Florence

Words and Music by  
TONY HATCH

## 3RD. B<sup>b</sup> TRUMPET

MEDIUM ROCK TEMPO ( STRAIGHT 8th NOTES-LEGATO TONGUE )

**A** 2X ONLY  
(CUP)

**B**

CUP

**C** OPEN

**D**

**E**

-2-  
3RD. TRUMPET

F

G

H

I

J

K

L

# CALL ME

Arranged by Bob Florence

Words and Music by  
TONY HATCH

## 4<sup>TH</sup>. B<sup>B</sup> TRUMPET

MEDIUM ROCK TEMPO (STRAIGHT BELL NOTES-LEGATO TONGUE)

**A** 2X ONLY (CUP)

**B**

CUP

**C**

**D**

**E**

**F**

**G**

**H**

**I**

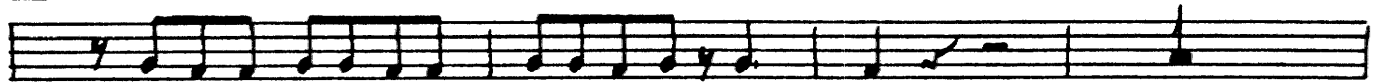

**J**

**K**

**L**

# CALL ME

Arranged by Bob Florence

Words and Music by  
TONY HATCH

## 1ST. TROMBONE

MEDIUM ROCK TEMPO

( STRAIGHT BIE NOTES - LEGATO TONGUE )

**A**

**B**

**C**

**D**

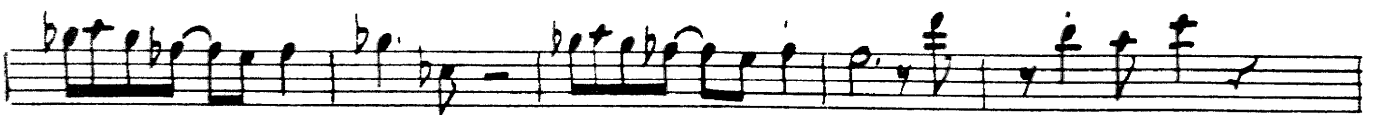
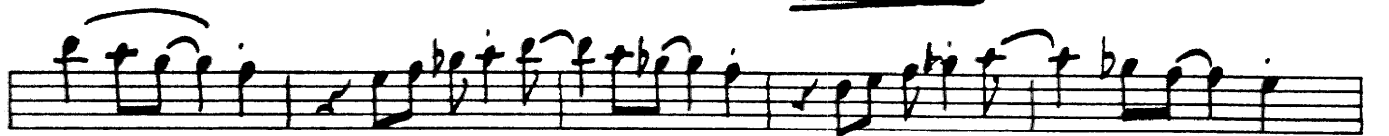
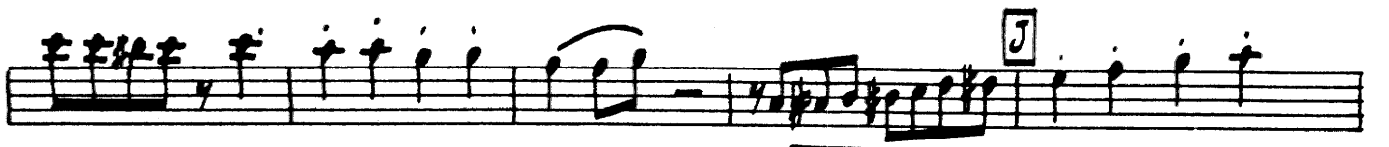

# CALL ME

Arranged by Bob Florence

Words and Music by  
TONY HATCH

## 2ND. TROMBONE

MEDIUM ROCK TEMPO (STRAIGHT 8TH NOTES-LEGATO TONGUE)

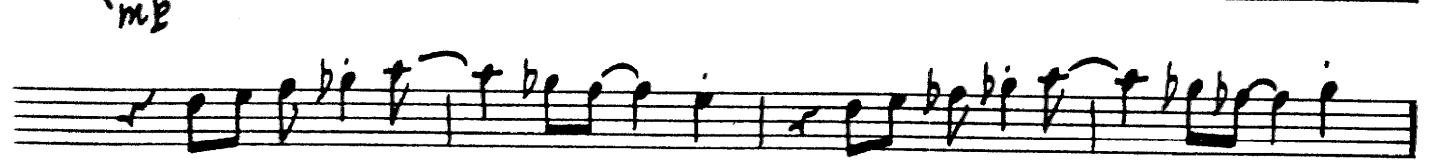

-2-  
2ND. TROMBONE

**F**

**G**

**H**

**I**

**J**

*mp*

**K**

**L**

# CALL ME

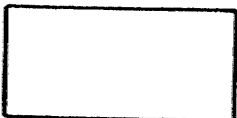

Arranged by Bob Florence

Words and Music by  
TONY HATCH

## 3RD. TROMBONE

MEDIUM ROCK TEMPO (STRAIGHT BEAT NOTES-LEGATO TONGUE)

**A**

**B**

**C**

**D**

**E**

-2-  
3RD. TRUMPETS

F

G *f*

H

I

J *mf*

K

L

# CALL ME

Arranged by Bob Florence

Words and Music by  
TONY HATCH

**4<sup>TH</sup> TROMBONE** (BASS OR TENOR)  
MEDIUM ROCK TEMPO (STRAIGHT 8<sup>TH</sup> NOTES-LEGATO TONGUE)

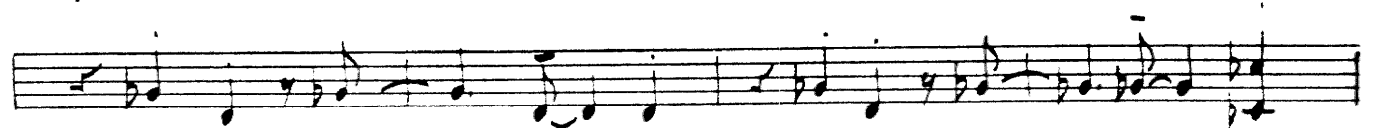
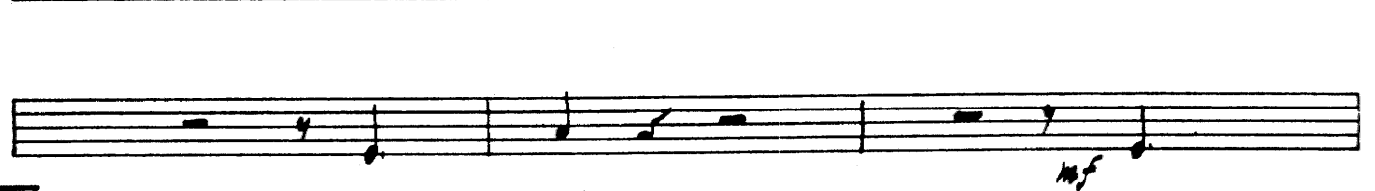
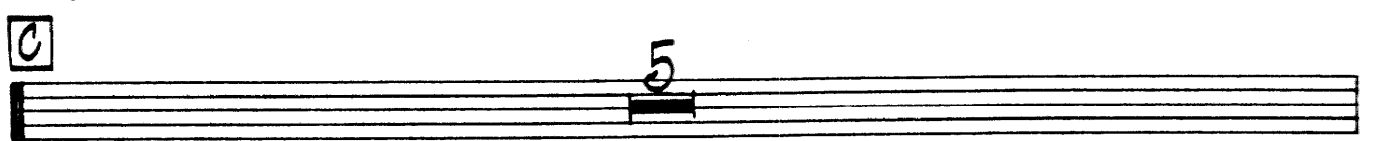
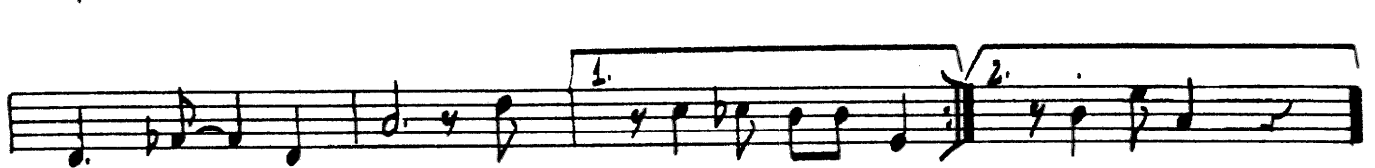

- 2 -  
4TH TROMBONE

# CALL ME

Arranged by Bob Florence

Words and Music by  
TONY HATCH

## GUITAR

(MEDIUM ROCK TEMPO)

**CMA.7** **DM7** **Em7** **F6** **Em7** **FMA.7** **DM7** **G13**

**A** **C** **C6** **CMA.7** **C(9)** **C** **CMA.7** **C6** **CM7** **F7**

**Bb** **Bb6** **BbMA.7** **Bb** **Bb(9)** **BbMA.7** **Bb6** **BbM7** **Eb7**

**B** **A6MA.7** **Ab6** **Fm7** **A6MA.7** **Ab6** **Fm7** **A6MA.7** **Ab6**

**Fm7** **C6** **DM7** **1. Em7 Eb6 Dmb D7(9) G7** **2. DM7 C6**

**C** **DM7** **G7** **C6** **G7** **C6**

**DM7** **G7** **C6** **D7** **DM7** **G7**

**D** **C** **C6** **CMA.7** **C** **C(9)** **CMA.7** **C6** **CM7** **F7**

**Bb** **Bb6** **BbMA.7** **Bb** **Bb(9)** **BbMA.7** **Bb6** **BbM7** **Eb7**

**E** **A6MA.7** **Ab6** **Fm7** **A6MA.7** **Ab6** **Fm7**

AbMA.7 Ab6 Fm7 C6 Dm7 Dm7 C6

**F** CMA.7 Dm7 Em7 F6 Em7 FMA.7 Dm7 G13

**G** CMA.7 C6 Cm7 F7

BbMA.7 Bb6 Bbm7 Eb7

**H** AbMA.7 Ab6 Fm7 AbMA.7 Ab6 Fm7

AbMA.7 Ab6 Fm7 CMA.7 Dm6 C6 CMA.7 G7+5 C6

**I** sus. sus. sus. sus. sus. sus. sus. (b9)  
G7 Gb7 G7 Gb7 G7 Gb7 G7 G13 CMA.7 C6

sus. sus. sus. sus. sus. sus. sus. (b9)  
G7 Gb7 G7 Gb7 G7 Gb7 G7 G13 C6 Am7 D9 G9 G7

**J** C C6 CMA.7 C C(9) C CMA.7 Eb Cm7 F7 Bb Bb6 Bbm7 Bb

Bb(9) Bbm7 Bb6 Bbm7 Eb7 **K** AbMA.7 Ab6 Fm7

AbMA.7 Ab6 Fm7 2 C6 Dm7 Dm7 C6

**L** CMA.7 Dm7 Em7 F6 Em7 FMA.7 CMA.7

# CALL ME

Arranged by Bob Florence

Words and Music by  
TONY HATCH

## BASS

MEDIUM ROCK TEMPO

This is a handwritten musical score for the Bass part, consisting of 12 systems of staves. The notation includes various rhythmic values, accidentals, and phrasing slurs. Section markers are placed at the beginning of several systems: **F**, **G** (with a forte *f* dynamic marking), **H**, **I**, **J**, **K**, and **L**. The score is written on a single page with a vertical margin line on the left side.

# CALL ME

Arranged by Bob Florence

Words and Music by  
TONY HATCH

## DRUMS

MEDIUM ROCK TEMPO

STICKS

**A**

**B**

**C**

**D**

**E**

13306-047

F

G

H

I

J

K

L

# CALL ME

Arranged by Bob Florence

Words and Music by  
TONY HATCH

## BASS GUITAR

MEDIUM ROCK TEMPO  
(MUFFLED)

**A**

**B**

**C**

**D**

**E**

13356-047

-2-  
BASS GUITAR

F

G

H

I

J

K

L

# CALL ME

Arranged by Bob Florence

Words and Music by  
TONY HATCH

## VOCAL

MEDIUM ROCK TEMPO

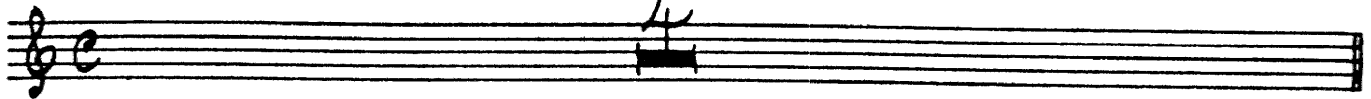

**A**

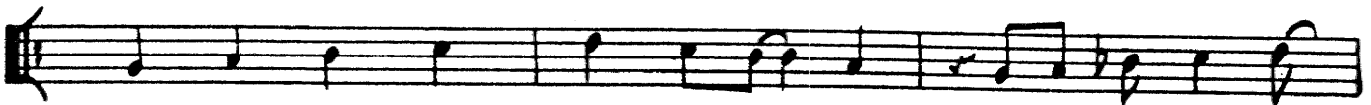

If you're feel - ing sad and lone - ly, there's a ser - vice I  
When it seems your friends de - sert you, there's some-bod-y think -

can ren - der, Tell the one who loves you on - ly,  
- ing of you. I'm the one who'll nev - er hurt you.

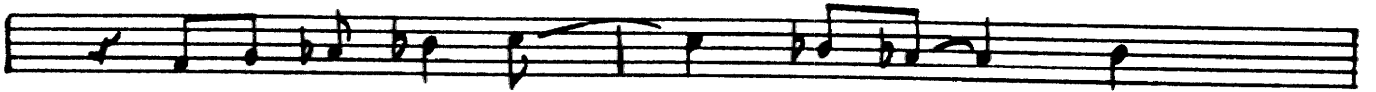

I can be so warm and ten - der.  
May - be that's be - cause I love you.

**B**

CALL ME! Don't be a - fraid; you can CALL ME.

May - be it's late, but just CALL ME. Tell me and I'll be a -

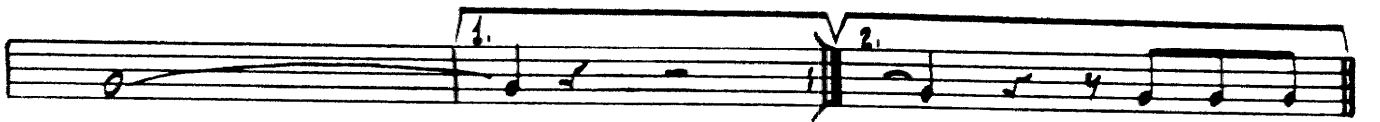

round. Now don't for -

C

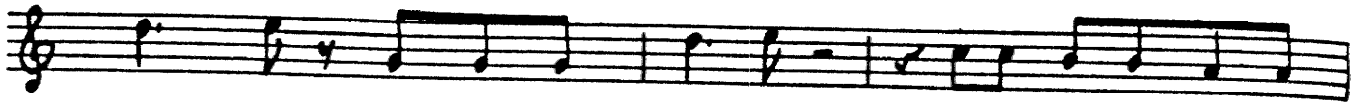

get me, 'cause if you let me, I will al - ways stay by

you. You got - ta trust me; that's how it must be.

There's so much that I can do.

D

If you call, I'll be right with\_ you. You and I should be\_

to - geth - er. Take this love I long\_ to give\_ you,

I'll be at your side\_ for - ev - er.

E

CALL ME! Don't be a - fraid\_ you can CALL ME.

May -be it's late\_ but just CALL ME. Tell me and I'll be a -

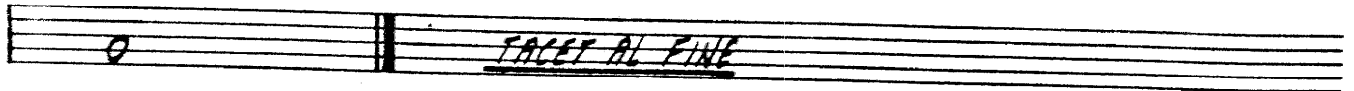

round.

# CALL ME

Arranged by Bob Florence

Words and Music by  
TONY HATCH

## PIANO (ACCORDION)

**TUTTI** MEDIUM ROCK TEMPO

Chords: CMA7, DM7, EM7, F6, EM7, FMA7, DM7, G13

**A**

Chords: C, C6, CMA7, C, (C9) C, CMA7, C6, CM7, F7

Chords: Bb, Bb6, BbMA7, Bb, (Bb9) Bb, Bb6, BbMA7, Bb, BbM7, Eb7

Chords: AbMA7, Ab6, FM7, AbMA7, Ab6, FM7, Ab6

13306-047

PIANO

**C**

**D**

PIANO

E

APMA7 Ab6 FM7 AbMA7 Ab6 FM7

Ab6 FM7 C6 DM7 DM7 C6

F

f CMA7 DM7 Em7 F6 Em7 FMA7 DM7 G13

G

Sus. CMA7 C6 CM7 F7

BbMA7 Bb6 BbM7 Eb7

- 4 -  
PIANO

H

*TRF. SMO*

*TUTTI*

I

*TUTTI*

**J**

C C<sub>b</sub> CMA.7 C C(9) C CMA.7 C<sub>b</sub> CM7 F7

B<sub>b</sub> B<sub>bb</sub> B<sub>b</sub>MA.7 B<sub>b</sub> B<sub>b</sub>(9) B<sub>bb</sub> B<sub>b</sub>MA.7 B<sub>b</sub> B<sub>b</sub>M7 E<sub>b</sub>7

**K**

A<sub>b</sub>MA.7 A<sub>bb</sub> Fm7 A<sub>b</sub>MA.7 A<sub>bb</sub> Fm7

A<sub>bb</sub> Fm7 C<sub>b</sub> Dm7 C<sub>b</sub>

**L**

CMA.7 Dm7 Em7 F<sub>b</sub> Em7 FMA.7 CMA.7

# CALL ME

Arranged by Bob Florence

(Suggested Staging)—

SAXES and TROMBONES up at letter A to letter C  
TRUMPETS up on repeat of letter A to letter C  
SAXES up at letter G to letter H  
2nd TRUMPET up at letter H to letter I

Words and Music by  
TONY HATCH

## CONDUCTOR

**TUTTI** MEDIUM ROCK TEMPO

**A** *TPTS. 2X ONLY*

**B** *(TPTS.)*

13366-047

© Copyright MCMXLV, MCMXLV, by Welbeck Music Ltd., London, England  
DUCHESS MUSIC CORPORATION, New York, N.Y., for U.S.A. and Canada  
Sole Selling Agent MCA MUSIC a division of MCA INC.

International Copyright Secured

Made in U.S.A.

All Rights Reserved

*ALTO*

1. 2. 3. TBS. BAR. (+ 2. 3. TBS.)

*TUTTI*

*D* 1. 2. TPTS.

*SXS.*

*TBS.*

*SXS.*

*TBS.*

*E* *TPTS.*

*TBS. SXS.*

*SXS. TBS.*

*F* *TUTTI*

*TBS.*

*G* *SAXS.*

*SAXS.*

